



Monroe County
United Ministries

It's been a great year.

ANNUAL REPORT
2017





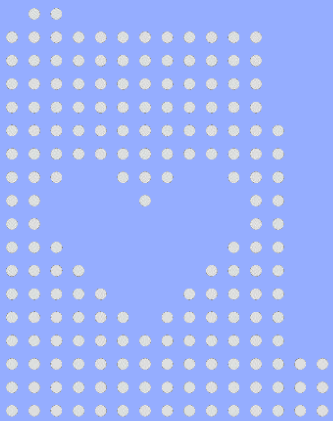

Who we are

Monroe County United Ministries creates lasting solutions to economic, educational and social injustice in our community through quality services, collaboration and innovation.

Our vision is a community free of poverty and injustice.

A message from our Director

Erin Predmore has been MCUM's Executive Director since 2015. Erin graduated from the University of Virginia with a Bachelor's Degree in Religious Studies. She received a Masters of Education in Community Counseling and a Certificate in Nonprofit Management from the University of Georgia.



Dear Friends & Supporters,

I had a photo from my high school yearbook posted on Facebook the other day by an old friend. Full of promise, the photo captured our excitement during an important transition...high school graduation. We had worked hard, prepared ourselves for a bright future, and were anticipating the next stage. Ready for whatever would come next, we had faith in ourselves and our abilities. And, most importantly, we had laughter.

I feel like 2017 was a lot like that next stage after graduation for all of us at MCUM. For years leading up to the start of 2017, MCUM staff worked hard to create an agency that was responsive and supportive to our community, specifically members living in poverty. We were looking for opportunities to increase our impact, and

when they came to us in 2017, we were ready! After a volunteer program overhaul, we were able to expand our Self-Sufficiency Center, serving 129% more people in 2017 than the year before. We also renamed and expanded our childcare program, and Compass Early Learning Center is now serving up to 180 children every day at two separate sites. Wow!

For us at MCUM, evaluating our impact, looking for ways to improve, and building community connections will always be our approach to our mission. The 12 months of 2017 are a wonderful example of how hard work, community support, innovation, and data-informed decision making can turn anticipation into reality. Thank you for being a part of our “next step.”

Here's to an even better 2018!

Erin

2017 Board of Directors

Brian Drummy, President
Jackie Hall, Vice President
Amy Young, Treasurer
Judy Bush, Secretary

Byron Bangert
Suzanne Faulk
Elizabeth Johnson
Sarah LaGrange
Carol Peterman
Natalie Garshaw
Diana Smith
Steve Ulrey
Wendy VanderZee



Erin Predmore
Executive Director



Jen Smallwood
Director of Operations



Traci Mehay
Childcare Director

**Leadership
Staff**



Katie Broadfoot
Development Director

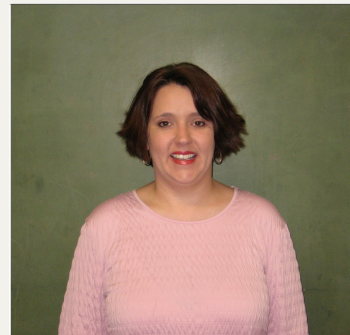

Shannon Hampton
Office Manager



Tina Burress
Education Coordinator



Jessica Mackie
Education Coordinator



Program Outputs: A year of huge growth!

2017



We fed 10,294 people from 2,465 families in 2017. Our pantry provided the equivalent of 84,609 meals.



Through the Compass Early Learning Center - North & - Downtown sites, MCUM cared for 164 children.



MCUM's Compass Early Learning Center provided 267 parents with an affordable, quality care option. This increased their likelihoods of pursuing higher education and maintaining stable employment.

2016

We fed 6,144 people from 1,529 families in 2016. Our pantry provided the equivalent of 55,296 meals.

Our childcare program cared for 130 children.

211 parents received services through our childcare program as well as an increased likelihood to pursue higher education and maintain stable employment.

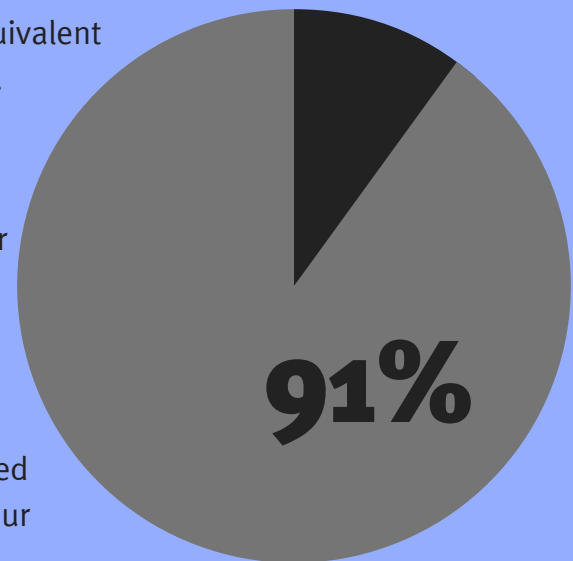

Food pantry visitors self-reported a 91% increase in their food security after visiting MCUM.

"I chose MCUM for Jagger for a number of reasons. I went to MCUM when I was a child as well. I have very fond memories from my experience there, and I am glad I got such a great start to life. I am so grateful they have a sliding scale for their fees because it makes it affordable for single parents like myself, while at the same time I know that my son is getting quality care and a quality start to his education there. Jagger has made such wonderful friends at MCUM, and I have been able to make connections to other parents and faculty as well. The staff is so helpful, not just when it comes to Jagger, but also for having resources available to the community and families.

"I know that my son is getting quality care and a quality start to his education there."

- Aimee Richardson

Since Jagger has been enrolled in MCUM's childcare program, he has improved his overall social skills. He has been able to efficiently use his words to communicate with those around him. His number recognition has increased greatly, and it's so great to see his writing skills improve already. While I was working and going to school, I knew that he was in a great place, which made it easier for me to concentrate on my studies and work.

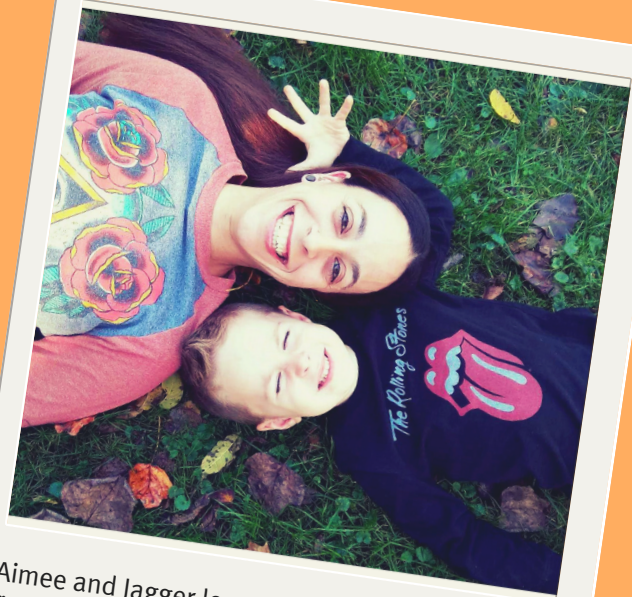

Aimee and Jagger love spending time outdoors - fishing and playing.



The Thanksgiving meal our North site serves is one of Aimee and Jagger's favorite things about MCUM.

Jagger has had some great experiences at MCUM. We have both made friends because of it. We thoroughly enjoy the lunches they arrange, like the Thanksgiving meal, the programs that they put together and all the parties they have. Thank you MCUM and all the staff."



Perhaps the biggest news of 2017 was MCUM's opening of a second site of its high-quality early childhood education program, Compass Early Learning Center. Located within First United Methodist Church (219 E 4th St), Compass - Downtown offers the same high-quality, affordable care as MCUM's original childcare site, now called Compass - North.

Compass - Downtown features the same sliding-scale fee as Compass - North, which allows low-income, working families to afford exceptional childcare in our community.

Like Compass - North, Compass - Downtown is licensed by the state of Indiana. It also utilizes "Conscious Discipline" - an award-winning curriculum that develops social and emotional intelligence in children at a very early age. This curriculum fosters a safe and loving environment our staff and children alike call our "School Family."

Aside from their respective locations, the only difference between the two Compass locations is the age ranges of the children entrusted to MCUM's care: Compass - North hosts children between 18 months and 6 years old, including kindergarteners, while Compass - Downtown also hosts infants from just 6 weeks old.

In December 2017, MCUM's Board of Directors announced an expedited expansion plan to double the enrollment capacity of Compass - Downtown. The agency completed a successful 3-week long fundraising spree and updated 4 new classrooms (one of each age group) at the end of the month. The completed expansion increased MCUM's capacity from 84 children to 180.

We would like to extend a special thank you to:

The Community Foundation of Bloomington & Monroe County, The City of Bloomington, Early Learning Indiana, and The Raymond Foundation.



The first family checking in on Compass - Downtown's opening day.



The self-sufficiency standard is how much income a family must earn to meet basic needs, with the amount varying by family composition and where they live (Indiana Insitute for Working Families). What does self-sufficiency look like for a local family of three: 1 adult, 1 school-age child, and 1 preschooler in Monroe County?

	Annual	Monthly
Self-Sufficiency Wage	\$52,441	\$4,370

Federal Poverty Level	39%	Amount of basic needs covered in the federal poverty level.	\$20,420	\$1,702
Minimum Wage	139	Number of hours per week an adult working at minimum wage must work to be self-sufficient.	\$15,080	\$1,257

MCUM's Self-Sufficiency Center

The Self-Sufficiency Center help Monroe County residents rebuild and maintain self-sufficiency by offering basic needs assistance, self-sufficiency coaching, and financial support.

MCUM offers a large client-choice food pantry and a hygiene and cleaning closet, in addition to clothing and household item vouchers, rent/mortgage and utility payments, bus tickets, referrals, and more.

A note from

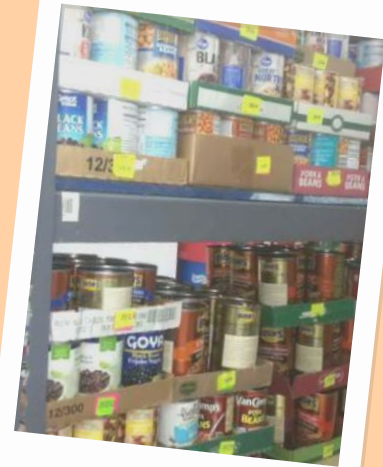

Our coaches about MCUM's food pantry

As coaches at MCUM's Self-Sufficiency Center, let us be the first to tell you that the first step toward self-sufficiency for the clients we see is resolving immediate issues like food insecurity. MCUM's food pantry is one of the largest in the county and provides a 3-day supply of shelf-stable food as well as frozen meat, bread, and fresh, local produce. Offering clients numerous choices – and products they enjoy – is key to ensuring they feel respected and in better control of their diet and lifestyle, regardless of their financial status.

One thing that makes our pantry so great is seeing how the community comes together to make the magic happen! Just about everything is donated (including the \$ we spend at Hoosier Hills Food Bank!) and the shopping room is 100% volunteer-run.

This year, 116 volunteers helped clients select their food, participated in our Each One, Feed One community food drive, and helped us shop at the Hoosier Hills Food Bank, allowing us to serve about 700 more families in 2017 than in 2016.

We are so proud of our year-end food pantry statistics:

- 84,609 meals provided
- 10,294 people fed (2,465 families)
- 61,742 pounds of food donated

As coaches, we cannot expect those in poverty to look ahead to tomorrow while today's needs remain unmet. Thanks to all who supported our food pantry in 2017!

Sincerely,

Sandi Clothier & Gene Hoard-Jackson
Self-Sufficiency Coaches

Our Supporters



ABOUT OUR SUPPORTERS:

This section recognizes those who made contributions to MCUM in 2017. We simply would not be able to do what we do at MCUM without the generous financial and in-kind support we receive from the many people, businesses, congregations, clubs, volunteers, foundations, and others.

DONOR GIFT CLUBS:

Friends (\$1-99)

Brandon and Jennifer Allee
Salih & Amal Altoma
Ann Shedlak & John Reichle
Anne & Gary Steigerwald
James & Cheryl Bainbridge
Joan Beggs
James & Marge Belisle
Martha Black
Karen E. Blaisdell
John & Treva Byers
Joyce Byrer
Carla H. Carson
Russell Chance
Elsie Clark
Sandra Clothier
Jennifer Gail Combs
Ginny Coombs
James & Linda Davis
Nancy Kalina & Kim Davis
Greg & Julia Dehon
Susan Dougan
Brian & Tori Drummy
Paul & Lana Eisenberg
Joe & Gloria Emerson

Robert & Judith Ensman
David & Lorna Estes
Harold & Brenda Fiscus
Frederick & Marsha Jones
Bruce & Nancy Frost
Virginia & Howard Gest
Kendall Gibson
Lynne Gilliatt
Ellen Goodman
Jane E. Goodman
Karen M. Grigg
Jeff & Linda Gronck
Dan Gustafson
Cherie Hanson
Frank Motley, Esq. & Valeri Haughton
Roger & Nancy Heimer
Audrey B. Heller
Steve Hendricks
Anne Jones
Charles & Ann Justice
Brian Kearney
Ronald & Carolyn Kovener
James & Evelyn LaFollette
Amy Lanham
Betsy Lettelleir
Cindy Lincicome



James Lindauer
Donna Marcus
Carol Marks
Chris D. Martz
Antonia Matthew
Doran & Maryellen
May
Douglas McClellan
Bill & Carol McGregor
Daniel R. Melamed
Darlene Meyer
Norma L. Miller
Michael Molenda &
Janet C. Stavropoulos
Valerie Nelson
Nancy Norman
Jim & Judy Van Osdol
Edith Overlease
David & Dot Owen
Virginia Patrick
Beverly Petry
Douglas & Georganna
Priest

Robert & Sandra
Rampley
Megana Rao
William & Nancy Rice
Robert & Mary Weinel
Basilla Jean Rogers
Nancy Rutkowski
Janet Schell
Herbert & Joann
Scroggins
John Scully
Sarah Seo
Mary Jo & John Sgro
Beth Sharer
Daniel Sherman
Jerry & Sandra Sluss
C.C. Soudah
Andy & Peggy Stafford
Marcia Stalnaker
Bill & Karen Stucky
Brent & Carolyn
Sweeny
Betty Taylor

Steve Thomas
George Thompson
John & Polly Tilford
Tom Tokarski
Elizabeth Vance
Judy von Buchler
Ronald & Cathy
Walker
William Wiatt
Mark Wiedenmayer
Donald & Helen Wiesler
Theresa Woodard
Neil & Elizabeth Yoder

Mark & Charlene
Braun
Priscilla Briggs
Doris P. Brineman
Martin & Barbara
Burkhead
Derek & Marilyn
Burleson
Joan Caulton & Ed
Greenbaum
Cliff & Joan Travis
Amy Countryman
Mark & Eileen Crain
Cary & Julie Curry
Patrick Curry
Florence E. Davis
Franklin N. DeWester
Katherine & Dave
Dilcher
Judith & Thomas Dillon
James & Jacqueline
Dougherty
Larry & Doris Eller

Supporters (\$100-249)

John & Carole Ambler
M. Sue Artmeier
Robert & Patricia Bayer
Barbara Bloom
Bennet & Cynthia
Brabson



Richie Epps
Bill & Harriet Fierman
Dale & Teresa Glenn
Elizabeth Gwynn &
Leroy Mysliwiec
Stephen & Jo Ellen
Ham
Lenore Sherman
Hatfield
Harry Hippie
Katherine Hopkins
Robert Jennings
Kara Johnson
Joseph & Sandra James
James Justus
Miles & Marjorie
Kanne
Iris Fabius Kiesling
Sarah Knepper
Dana Krishland
Susan Monaco & Eric
Leeper
Richard A. Linnemeier
Dan & Beth Lodge-Rigal
Coby & Nancy Martin
Carroll & Donna Ikerd
Moore
Barbara Moss
Betty Rose Nagle
Brian O'Donnell
Brian & Ann O'Neill
Eric & Patricia Orth
Peggy Page
Charles & Pat
Parmenter
John & Carol Peterman
Randy & Jane Pitt
Peggy & Carl Price
Jacqueline Puterbaugh
N.W. & Dorothy Raber
Rebecca & Charles
Cooksey
Byron & Marietta
Reinhold

Susan Riedweg
Darlene Sadlier
John & Elizabeth
Schechter
Donald & Melinda
Seader
Margaret Shelly
Max & Judy Skirvin
Rebecca Stanze
P. Ronald & Sally
Stephenson
Malcolm & Ellen Stern
Kathryn Street
Eugenia Sullivan
Jun Tao
Richard Torstrick
Paul Toth & Pat
Muyskens
Betty Van Bergeijk
Jim Williams & Deb
Allmayer
Willard & Victoria
Witte
John & Margaret
Woodcock
Amy Young
Sarah Jones & Frank
Young

Sustainers (\$250-499)

Tracy Bee & Mathew
Hicks
Mary Ellen Brown
John & Judy Bush
Ruth Chesmore
John & Carolyn Collins
Dorothy Dean
Jerry & Linda Forshee
David & Natalie
Garshaw
David Gest

Michael & Patricia
Gleeson
Henry & Alice Gray
Rob & Karen Green
Stone
Thomas & Diane
Gregory
R.E. Hickman
Lori Ann Hoevener
Sherry Jeffers
John & Elizabeth
Johnson
Koontz & Orbaugh
family
Diana Lambdin & Frank
Lester, Jr.
Harlan Lewis & Doris
Wittenburg
Charlotte Martin
Douglas & Ellen
McDaniel
Howard & Carolee
Mehlinger
Valerie Merriam
John & Phyllis Gail
Merrill
Charles Kurt Zorn &
Lisa Murano
William C. Perkins
Carl Rexroad & Carol
Pierce
Paul & Donna Purdom
Richard & Virginia
Rose
Melissa Spas
Frank & Christina
Thomas
Ron & Sandra
Thompson
Steve & Lynn Ulrey

Educators (\$500-999)

Bob Adkins
Byron & Hayden
Bangert
Gary & Marcia Bishop
Charles & Linda Pickle
Kathleen Cruikshank
John & Sara Davenport
Christopher Harmon
Paul & Marilyn Irwin
Chia-Cheng & Laura
Kao
David & Natalie LeBeau
Eleanor MacDonald
Jim & Shirley Mahan
Heather Maritano &
Scott Marsh
Lloyd Orr & Jackie Hall
Naomi Orsay
Werner & Jane Otten
Kathy Ruesink
Joel & Dea Schneider
Robert & Sandra Taylor
Allen & Nancy White

Nurturers (\$1,000-4,999)

Lucinda Bastin
Darrell & Kathleen
Boggess
Jeff & Kathleen
Broadfoot
Alexander & Virginia
Buchwald
Daniel & Deborah
Conkle
Jean & Doris Creek
Brian & Danica
D'Onofrio
Sara Frommer
Thomas & Laura
Gardner
Kirsten Gronbjerg

Dan & Maureen
Grossman
James Richard Hasler
Allan & Janice Headley
Harv & Connie Hegarty
Julie Hudson
James & Dana Burton
Wesley & Mary Kissel
Edley Wainright
Martin, Jr.
Diamond Mather
Beverly McGahey
Valerie O'Loughlin
Norm & Jeanne Overly
Dee Rockwood
Richard Sanders
Marian Anne
Vondracek
Charlotte Zietlow

Benefactors (\$5,000+)

Don & Sharon Adams
Louis & Kate Emge
Lee Hamilton
Beth & Charles Myers
Stewart Wells

COMMUNITY SUPPORTERS:

American Legion,
Post 18
Argonaut Club
BKD, LLP
Bloomington Housing
Authority
Bloomington Lions
Club
Bloomington
Montessori School
City of Bloomington,
CDBG, Jack Hopkins
Social Service Fund
& MLK Commission
Coghlan Orthodontics
Community
Foundation of
Bloomington &
Monroe County
Cub Scout Troop 123
Delta Theta Tau
Dr. Luke Eades
Emergency Food and
Shelter Program
Good Neighbors Home
Extension Club

GRC Wireless
Harrell-Fish
Highlanders Home
Extension Club
Hoosier Hills Food
Bank
Hoosier to Hoosier
Indiana University,
OVPR
Kappa Delta Phi
Kappa Kappa Sigma
Les Bonnes Amies
Extension Club
May Creek Farm, Inc.
Members Choice
Federal Credit Union
Monroe County
Government
Navajo Club
Nineteenth Century
Club
Oliver Winery
Opportunity House
Paths to Quality
Raymond Foundation
Root & Associates, LLC
SCIMBA
Sigma Alpha Iota
Alumnae
St. Charles Catholic
School
Stars End, Inc - Tracks
The Glick Company
The Harvey
Foundation
The Pourhouse Cafe
United Way of Monroe
County
Van Buren Township
Trustee
Natural Wood
Solutions

EVENT SPONSORS:

Bill C. Brown
Associates
Bloomfield State Bank
Bunger & Robertson,
Attorneys at Law
CFC Properties
First Insurance Group
Heflin Industries
Hilliard - Lyons
Innovative Financial
Solutions
IU Credit Union
Ivy Tech Community
College
Old National Bank
Olson & Company, P.C.
The Peoples State Bank



FAITH COMMUNITY PARTNERS:

Arlington United
Methodist Church

Bloomington
Monthly Meeting
of Friends

Church of Jesus
Christ of Latter Day
Saints

Church Women
United

Daughters of Isabella
Episcopal Diocese of
Indianapolis

Fairview United
Methodist Church

First Christian
Church

First Church of
Christ, Scientist

First Presbyterian
Church

First United Church
First United
Methodist Church

McDoel Baptist
Church

Mt. Gilead Christian
Church
Endowment

New Prospect Baptist
Church

New Unionville
Baptist Church

Sherwood Oaks
Christian Church

Simpson Chapel
United Methodist
Church

South Union
Christian Church
St. Charles Borromeo
Catholic Church

St. Mark's United
Methodist Church
St. Paul Catholic
Center

St. Paul UMC
St. Thomas Lutheran
Evangelical Church
Stoneybrook Community
Church

Trinity Episcopal
Church
Unitarian Universalist
Church

United Presbyterian
Church
Unity of Bloomington
University Baptist
Church
Woodhaven Christian
Church



MCUM was founded in 1939 by the Bloomington
Council of Church Women
(now Church Women United).



Rev. Douglas Rae in the early 1950s

REV. W. DOUGLAS RAE FELLOWS:

Rev. Douglas Rae helped secure the purchase of the property MCUM owns now in an area formerly called "Pigeon Hill." This fellowship circle honors donors who have made a gift to MCUM for 15 or more years.

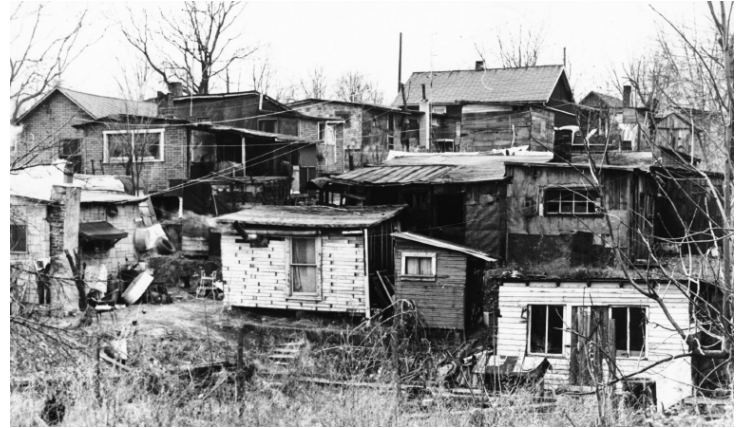

Don & Lou Anna Davis
 Mary Ann Lambert
 Daniel Sherman
 Robert M. Barker
 Warner & Grace Chapman
 Feinstein Family Foundation
 First Presbyterian Church
 Alice B. Moore
 Charles & Pat Parmenter
 Mark & Mary Clare Bauman
 Martin & Barbara Burkhead
 Frances Feddersen
 Michael & Patricia Gleeson
 Tully & Gertrude Shaw
 Carol Welty
 First United Methodist Church
 Harold Fiscus
 High Hopes Extension Club
 Antonia Matthew
 Howard & Carolee Mehlinger
 Monroe County Government
 Ward & Frances Moore
 Max & Judy Skirvin
 James Skirvin & Janice Spriggs
 Jun Tao
 Willard & Victoria Witte

Ruth Mendenhall Barrett
 Alexander & Virginia Buchwald
 First United Church, Circle 7
 May Creek Farm, Inc.
 Gerry W. Morrison
 Mt. Gilead Christian Church - CWF
 Conrad & Roberta Mueller
 Richard Yoakam
 Harold & Pauline Bond
 Villa Crowell
 Fairview United Methodist Church
 Helen Wandaline Greene
 Jane Hofstetter
 Katherine Hopkins
 Rose Mary Johns
 Ralph Swick
 Gracia Valliant
 Arlington United Methodist Church
 Darrell & Kathleen Boggess
 Phillip Davis
 Rob Stone & Karen Green Stone
 Darlene Meyer
 Mary Jane Reilly
 C. Patricia Riesenman
 Richard Sanders
 Mary B. Whitaker

Sarah Jones & Frank Young
 Gary & Marcia Bishop
 Bloomington Township Trustee
 Patricia Cron
 Ruth Folck
 Good Neighbors Home Extension
 Club
 Archibald W. Hendry
 Harry Hollis
 Janet C. Stavropoulos & Michael
 Molenda
 Mardi & Henry Swain, Jr
 Crossroads United Methodist Church
 James Richard Hasler
 Betty Jarboe
 Kappa Delta Phi - Gamma Sigma
 Chapter
 Andrew & Veronica Lenard
 Charles Kurt Zorn & Lisa Murano
 Oswald G. Ragatz
 Herbert & Joann Scroggins
 Target, Take Charge of Education
 Donald Thoma
 Woodhaven Christian Church, CWF
 Fay Blackburn
 Richard & Rita Bremigan

Charles & Helen Coghlan	Louise Spangler	Kappa Kappa Kappa
Alyce G. Hunter	Gene Watts	Curtis N. Knudsen
Esther Riedweg	Dan W. Miller	Eleanor MacDonald
Deborah Gail Robinson	P. Ronald & Sally Stephenson	Phyllis Little
Hazel Smith	United Presbyterian Church	Beth Myers
Kenneth Sparks	Joan Cochran	William Wiatt
Robert & Patricia Bayer	Sally Jewett Cook	United Episcopal Charities
Derek L. Burluson	Miles & Marjorie Kanne	Terry Illes
Virginia Fiscus	William C. Perkins	Allan & Janice Headley
William H. Hegarty	Eugenia Sullivan	Anthony & Patricia Pizzo
Mary E. McLelland	Tim Wininger	Marcelle M. Pfenninger
Delta Theta Tau, Zeta Chapter	Ralph E. Brown	Gary S. Schepper
First Presbyterian Church, Luncheon Fellowship Circle	Marilyn Irwin	Virginia Ollis Gest
Janette Shetter	Stanton Telander	St. Charles Borromeo Catholic Church
George Smerk	Mark Braun	St. Mark's MC
Elsieferne V. Stout	Church Women United	Walker's Chapel UMC
Ron & Sandra Thompson	Episcopal Diocese of Indianapolis	Bloomington Monthly Meeting of Friends
Charlotte Zietlow	Malcolm & Ruth Fleming	Nancy Rayfield
Mary Alice Crable	Richard Hvale & Catharine Hoff	Dorothy E. Hanvey
Charmain Owens	Gregory Lloyd	Frank & Carol Zeller
Gerald & Betty Smith	Carlos Miller	John Johnson
Robert I. Stout	Jean & Doris Creek	Jane Billyeald
W. Mary Thrasher	Harrodsburg United Methodist Church	Community Foundation of Bloomington & Monroe County
Elizabeth Vance	Wesley & Mary Kissel	Thomas & Joan Rillo
Robert Wetnight	Carl Rexroad & Carol Pierce	Norma L. Miller
Kappa Kappa Sigma	Dorothy H. Bair	Norman & Jeane Overly
Alice E. Leake	Church World Service/CROP Walk	Natalie & David LeBeau
Betsy Lettelleir	Bloomington Lions Club	James S. Ackerman
Basilla Jean Rogers	Sara Davenport	Helen L. Enslow
Mavis Siebenthal	Theodore Deppe	Henry & Alice Gray
Susan Voelkel	Lora D. Johnson	Sherwood Oaks Christian Church
Brad Bomba, Sr. & Rita Bomba	Malcolm & Ellen Stern	Woodhaven Christian Church
Doris P. Brineman	Unity of Bloomington	New Unionville Baptist Church
Clear Creek Christian Church	Leo C. Fay	Mt. Gilead Christian Church Endowment
Daniel & Deborah Conkle	Aase Loescher	Unitarian Universalist Church
James & Joan Ferguson	Gates & Pat Agnew	Larry D. Brown
Diana Lambdin & Frank Lester, Jr.	Priscilla Briggs	Fairview United Methodist Church
Dan & Beth Lodge-Rigal	Barbara Randall	St. Paul United Methodist Church
Marietta Reinhold	Kathy Ruesink	University Baptist Church
Ralph Voelkel	Richard & Ann Burke	McDoel Baptist Church
John & Mary Droste	Valerie Merriam	Presbytery of Ohio Valley
Joseph & Mary Gajewski	First Presbyterian Church,	
James M. & Shirley Mahan	Presbyterian Women	
Edley Wainright Martin, Jr.	Gabriel & Sara Frommer	

St. Thomas Lutheran Evangelical Church
 United Way of Monroe County
 First Presbyterian Church
 St. Mark's United Methodist Church
 Trinity Episcopal Church
 Opportunity House
 First United Methodist Church
 First Christian Church
 First United Church

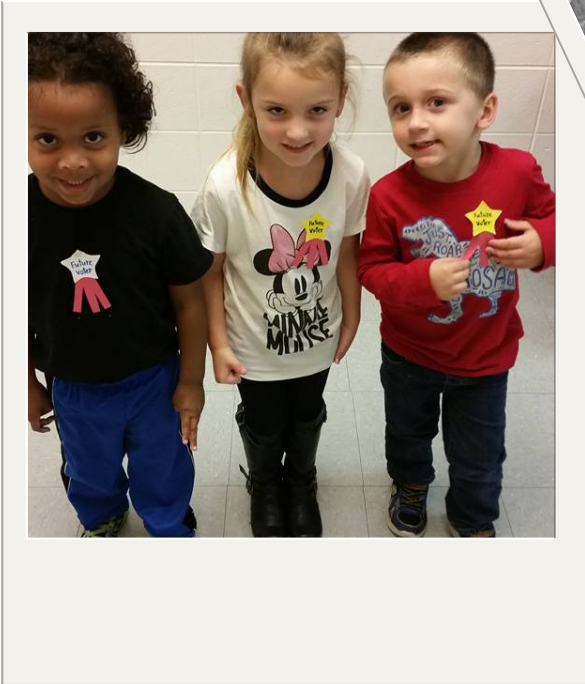

Opportunity House Fellows are those who have made a donation to MCUM's endowment, including donations made directly to the Community Foundation of Bloomington and Monroe County.

OPPORTUNITY HOUSE FELLOWS:

Carrie R. Abrams
 James S. Ackerman
 Gates & Pat Agnew
 Christopher Allmand
 John & Carole Ambler
 Dale & Sharon Andrews
 Betty Applegate
 Lorne Aubin
 Peggy Bachman
 Alyson Baer
 Dorothy H. Bair
 J. Darrell Bakken
 Byron & Hayden Bangert
 Ruth Mendenhall Barrett
 Marian Battenhouse
 Mark & Mary Clare Bauman
 Tracy Bee

John and Sara Beggs
 Alice J. Bennett
 Ethelyn Bergevin
 Gary & Marcia Bishop
 Marjorie Blewett
 Darrell & Kathleen Boggess
 Brad Bomba, Sr. & Rita Bomba
 Teresa Boshears
 Ben & Cynthia Brabson
 Harold Dumes & Marsha Bradford
 Marilyn Gillquist & Wendy Braun
 Richard & Rita Bremigan
 Carl & Connie Brorson
 Mary Ellen Brown

Ralph E Brown
 Bonnie Brownlee
 Tom & Jill Bunger
 Bob Burt
 John & Judy Bush
 Vinson & Anne Bushnell
 John & Treva Byers
 Lee Carmichael
 Steve & Kathy Carter
 Alexander & Donna Cartwright
 Philip & Renee Chambers
 Ms. Trisanna Charles
 Sue Childress
 John Cochran
 Chris Cockerham
 John & Carolyn Collins
 Jennifer Gail Combs

Dan & Debbi Conkle	Bernita Gwaltney	Cindy Lincicome
Susan & John Connell	Stanley & Hilary Hamilton	Harold & Claudia Lindman
Jerry Cravens	Tya Hanna	Richard A. Linnemeier, DDS
Dana Crawley	Dorothy E. Hanvey	Phyllis Little
Jean Creek & Doris Shoultz-Creek	Rev. Holly A. Hardsaw	Randy & Jennifer Lloyd
Wilma Crewell	Nola Hartman	Diann Lock
Gary & Judy Crow	Gloria Hasler	Dan & Beth Lodge-Rigal
Tom & Michelle Crowe	Phil & Margaret Hathaway	Aase Loescher
Harriet Curry	William & Carla Hedges	William & Nancy Lumbley
John Davenport	Irma Jean Herman	I. Wayne Marker
John & Sara Davenport	John & Magi Herron	Martha Haines
Flo E. Davis	Robyn Hill	Don & Fran Martin
Greg & Julia Dehon	Richard Hvale & Catharine Hoff	Pat Martin
Delta Theta Tau, Zeta Chapter	Craig & Kathryn Holden	Don Martin
Virginia Dixon	Tom & Beth Hollingsworth	Mildred Mason
Don & Janet Donham	Jeanette B. Hollis	Antonia Matthew
Ms. Anne Douglas	Bruce Houghtelin	Doran & Maryellen May
Brian & Tori Drummy	Michael Hunckler	Winston & Holly May
Ken & Phyllis Eads	Timothy Morrison & Linda Hunt	Ed McClellan
Cliff & Margaret Edens	Mark Hurley	Edward & Mary McClellan
Erika Edens	Paul & Marilyn Irwin	Kathleen McConahay
Paul & Lana Eisenberg	Elton Jackson	David McCrea
David E. Ellies	Harold & Lillian Jackson	Douglas & Ellen McDaniel
Layne Elliott & Hana Johnson Elliott	Larry & Nancy Jacobs	John McKinney
Beverly A. Enslow	Betty Jarboe	Steve & Traci Mehay
Lisa Ensman	Jeremy & Melissa Jeffers	Howard Mehlinger
Richie Epps	Chris Johns	Clint & Jessica Merkel
First United Church	Harold R. Johnson, Jr.	Valerie Merriam
Harold & Brenda Fiscus	John & Elizabeth Johnson	Anthony & Trina Mescher
Malcolm Fleming	Don & Margaret Jones	Darlene Meyer
Rick & Vicki Flint	Mary Ann Jones	Carlos Miller
Ann M. Foster Hughes	Ilya & Rakhil Kaganovich	Norma Miller
Sara Frommer	Miles & Marjorie Kanne	Milton C. Minor, Jr.
Joseph & Mary Gajewski	Chia-Cheng & Laura Kao	Lou Moir
David & Natalie Garshaw	David King	Katherine Moldstad
Sue Ann Gauck	Mr. & Mrs. King	Janet Stavropoulos & Michael
Mr. & Mrs. Gentile	Ms. Kelly King	Molenda
Virginia Ollis Gest	Mickey Klein	Alice B. Moore
Roger & Neva Gildersleeve	Casey Kramer & Kyra Cornelius Kramer	Beth Myers
Constance & James Glen	Eva Kvaas	Betty Rose Nagle
Robert & Marie Gougeon	Jean C. Langbak	Ms. Laura Newton
Marjorie F. Gravit	Robert & Sara LeBien	Cinda O'Connor
Henry Gray	Herschel & Evelyn Lentz	Arthur & Alice Oestreich
Tom & Diane Gregory	Betsy Lettelleir	Mr. & Mrs. Harold Ogren
Jan Gudaitis	Shelby Lieffers	Jim & Judy Van Osdol

Norm & Jeanne Overly
David & Dot Owen
Charles & Pat Parmenter
Shirley Pavy
William & Phyllis Perkins
John & Carol Peterman
Tina Peterson
Bert & Karen Phillips
Anthony & Patty Pizzo
Mary Polk
Mr. & Mrs. Donald Pomeroy
Jacqueline R. Posson
Mr. Paul Quinby
Raymond Foundation, Inc.
Anita & Jeff Reece
Megan Reece
Marietta & Byron Reinhold
C. Patricia Riesenman
Thomas & Joan Rillo
Robert & Suzie Rimstidt
Marjie & Tom Risen
Ruth Rives
Deborah Robinson
Basilla Jean Rogers
Norma Roper
John & Mary Rucker
Kathy Ruesink
Nancy Russell
Charles and Patrisha Russo
Scott Sayger
Gary & Ann Schepper
Judy Schmid
Ms. Maria Schmidt
Joel & Dea Schneider
Thomas & Emilie Schwen
Herbert & Joann Scroggins
Elsie Helen Sheldon
William Shetter
Tessa & Zach Skidmore
Max & Judy Skirvin
Ingrid M. Skoog
George Smerk
Martha Smily
Diana Smith
Hazel Smith

Laird & Nancy Smith
Kenneth Sparks
Laurel Sparks
Pauline Spulber
St. Mark's United Methodist Women
Jeffrey & Janet Stake
Rebecca Stanze
Malcolm & Ellen Stern
M. Ellen Stewart
Brent & Carolyn Sweeny
Sylvan Tackitt
Stella V. Tatlock
Mr. & Mrs. Taylor
Robert & Sandra Taylor
Stanton Telander
Ron & Sandra Thompson
W. Mary Thrasher
Thrivent Financial for Lutherans
Chris Tietz
Pat Muyskens & Paul Toth
Bruce & Janet Tupper
United Commerce Bank
Unity of Bloomington
Elizabeth Vance
John & Wendy VanderZee
Martha Wailes
Frances Walden
Scott & Pam Walters
James & Betsy Watson
Renee Watts
Mary Jo Weaver
Joanne Weddle
James E. Weikart
Gloria Westfall
James & Ann Whitlatch
Tim Wininger
Heather Winne
Dustin & Rebecca Wittmer
Myriam Wood
Mr. Brian Yeley
Young Plumbing, Inc.
Amy Young
Michael & Martha Young
Carl Ziegler

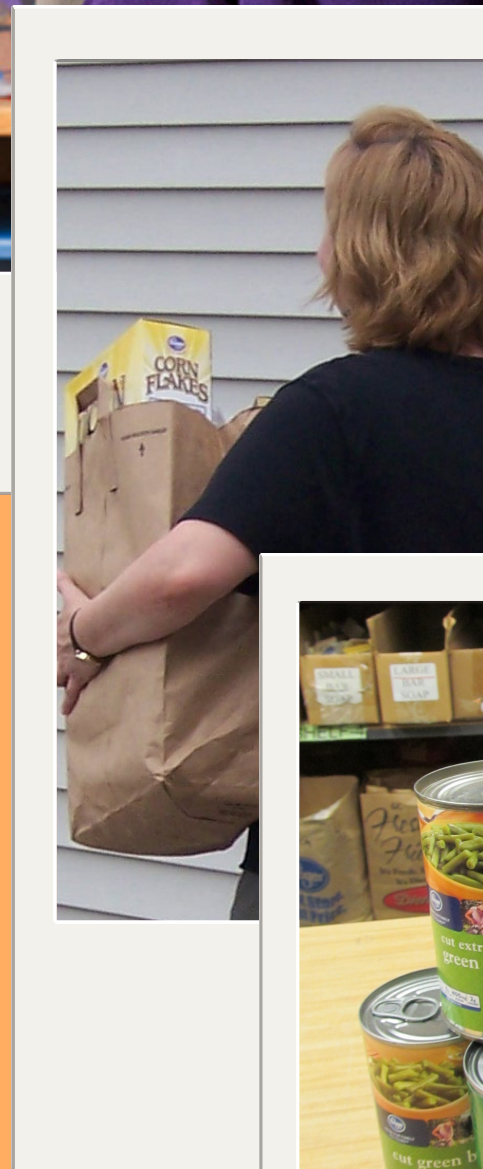

A WORD OF APPRECIATION FOR OUR VOLUNTEERS!

In 2017, 116 unduplicated volunteers gave their time, energy, and dedication to improving the lives of their neighbors in need! MCUM's volunteer opportunities range from regularly-scheduled shifts in our food pantry, reading to our preschoolers, helping out at special events (like Each One, Feed One), and everything in between!

We work with many groups throughout the year in addition to our individual volunteers listed below. Thanks to everyone who made 2017 a great year!

THANK YOU, Individual Volunteers:

Joie Adams
Sister Alapa
Alex Dowland
Michaela Barber
Nicole Barman
Madelyn Beinfest
Kevin Bhatt
Elder Boutoille
Nicole Bracken
Denise Breeden Ost
Elder Breiter
Bailey Briggeman
Lauren Bryant
Joseph Bull
Laura Cahalan
Caroline Caress
Joan H. Caulton
Cathryn Cearing
Sister Chad
Sister Chase
Jenna Chase
Luke Clair-Ficko
Sister Collins
Erika Cook
Caroline Crouch
Eve Cusack
Delaplane, Kayla
Elder Derbidge
Maddie Dicken
Petar Djordjic
Susan Dougan
Alex Dowland
Elder Butler
Elder Campbell
Elder Huntington
Elder Murphy
Elder Peterson
Elder Tolman
Elder Ellsworth

Louis & Kate Emge
Arie Evans
Paityn Evans
Kelsey Fedor
Elayne Ferguson
Chance Flynn
Allison Freiberg
Hannah George
Kendall Gibson
Roger Gildersleeve
Marqui Glinsey
Beatriz Gonzalez
Charity Gordon
Janet Greenblatt
Sister Griffith
Hannah Grounds
Danielle Guthrie
Brandon Haiflich
Allie Harding
Lyla Haugh
Emma Havrilla
Elder Hayes
Chris Haynes
Barbara Hearn
Taylor Hearrell
James Hollett
Kallee Hooley
Sydney Housen
Jayden Howard
Yuchan Hu
Leslie Hudson
Robert Ison
Eda Jackson
Larry Jacobs
Elder Jensen
Sister Jenson
Tiffany Johnson
Sister Jones
Taylor Jones
Sister Kammerman
Kayla Kaplan

Mary Kendall
Mallory Kirsch
Kameron Konopasek
Katharyn Lee
Cameron Leitgeb
Jenna Letterman
Bianca Lopez
Ashley Luginbill
Sister Luo
Mickey Mareney
Chris Martz
Madeline Matson
Lexie May
Addison McGeary
Brandon-Michael McGhee
Nordia McNish
Carli Meihofer
Valerie Merriam
Becca Merritt
Taylor Mitchell
Chris Myrick
Iris Palacios
Rachael Paszek
Jake Pedrelli
Rachel Pinkus
Elder Pittard
Sister Porter
Sister Powell
Margaret Pruden
Natalia Ramirez
Megana Rao
Alexis Keese
Elder Rhinehart
Cheryl Rich
Tyrian Robertson
Morgan Roe
Elder Rowley
Olivia Rusk
Stefanie Saag
Sally Feuerbach
Morgan Schreiber

Sarah Seo
John Sgro
Beth Sharer
Sister Dawes
Sister McWhorter
Sister Summerhays
Sister Sloan
Jenny Smith
AJ Snyder
Brandon Southern
Katie Soyka
Alex Stacy
Ali Stallons
Elder Steadman
Jasmine Stewart
Allison Stockfleth
Elder Strickland
Van Ro Sung
Megan Thompson
Elder Turpin
Elder Udy
Elder Van Ausdal
Biayne Velazquez
Aleida Veldman
Anne Haynes
Cathy Walker
Ron & Cathy Walker
Kirsten Watson
Dana Weiner
Lauren Weis
Matt Williams
Elder Winterholler
Gabrielle Woodman
Brianna Wyatt
Mr. Brian Yeley
Sarah Yoakum
Sister Yu
Madalon Zumbrun



2017 Audited Financials

MONROE COUNTY UNITED MINISTRIES, INC.

STATEMENTS OF FINANCIAL POSITION DECEMBER 31, 2017 AND 2016

ASSETS

	2017	2016
Cash and cash equivalents	\$ 300,016	\$ 277,680
Certificates of deposit	20,234	45,410
Vouchers, fees, and grants receivable	50,582	53,208
Investments	992,488	885,997
Pledges receivable	-0-	11,590
Prepaid expenses	3,882	3,769
Beneficial interest in assets held by others	243,869	222,598
Land, buildings, and equipment, net	989,560	1,047,027
	<u>\$ 2,600,631</u>	<u>\$ 2,547,279</u>

LIABILITIES AND NET ASSETS

Liabilities		
Accounts payable	\$ 28,893	\$ 8,764
Accrued expenses	107,039	65,948
Total liabilities	135,932	74,712
Net assets		
Unrestricted		
Undesignated	1,394,908	1,584,186
Board designated	797,244	642,978
Total unrestricted net assets	2,192,152	2,227,164
Temporarily restricted	62,201	35,057
Permanently restricted	210,346	210,346
Total net assets	<u>2,464,699</u>	<u>2,472,567</u>
	<u>\$ 2,600,631</u>	<u>\$ 2,547,279</u>

Thanks for a great year!



Monroe County United Ministries

827 West 14th Court
Bloomington, IN 47404

812.339.3429 (phone)
812.339.2912 (fax)

mcum@mcum.org
www.mcum.org

Thank you for supporting MCUM's vision of a community free of poverty and injustice!

